

Day 1 - Thursday March 27th - Santa Monica

LOCATION 2 - Mom & Daughter - BEDROOM

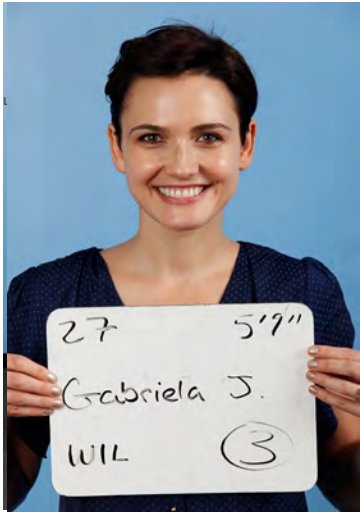

Talent; GABRIELA JOHANSON Direct Cell - (310) 770-7051
Agency: Wilhelmina -- Taylor
taylor.borland@wilhelmina.com -- (310) 601-2530

Height: 5'9" Weight: 128 lbs Bust: 36 Waist: 26 Shirt: Blank
Hips: 36 Pant: 26 Dress: Small Shoes: 9



Talent; CATHERINE AMELIA Direct Cell - (310) 433-6630
Agency: LA MODELS - Tracy
Tracy@lamodels.com -- (323) 436-7700

Height: 53" Weight: 55 lbs Shirt: 7/8 Pant: 7/8 Dress: 7/8
Shoes: 1/2

Day 1 - Thursday March 27th - Santa Monica

LOCATION 2 - Boys- LIVING ROOM FORT

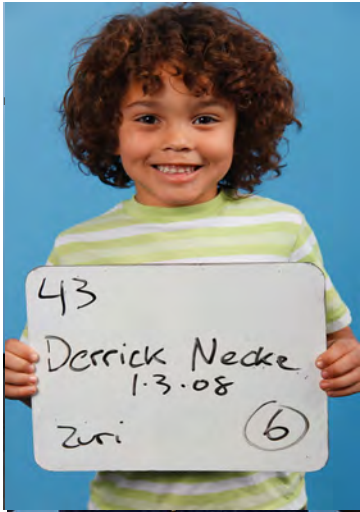

Talent; DERRICK NECKE Direct Cell - (714) 321-5341
Agency: ZURI Model - Michelle
michelle@zurimodelandtalent.com -- (310) 606-2744

Height: 3'9" **Weight: 39 lbs** **Shirt: 5T or x3**
Pant: 5T **Shoes: 11**

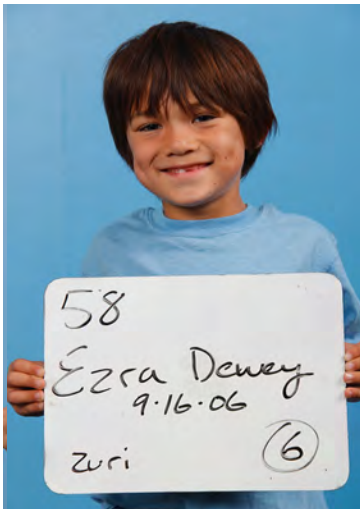

Talent; EZRA DEWEY Direct Cell - (208) 284-8792
Agency: ZURI Model -- Michelle
michelle@zurimodelandtalent.com -- (310) 606-2744

Height: 46" **Weight: 46 lbs** **Shirt: 5**
Pant: 6 **Shoes: 12**

Day 2 - Friday March 28th - Alta Dena

LOCATION 1 - COUPLE 1 - KITCHEN & BATHROOM (Same as TV)



Talent; MARC OLIVER Direct Cell - (646) 309-3644
Agency: Wilhelmina -- Corinna
Corinna.Lewis@wilhelmina.com -- (310) 601-2530

Height: 6'0" **Weight: 165 lbs** **Waist: 31** **Shirt: (m) 15 1/2 x 34**
Pant: 31/32 **Suit: 40R** **Inseam: 32** **Shoes: 9.5** **Hat: S** **Glove: M**

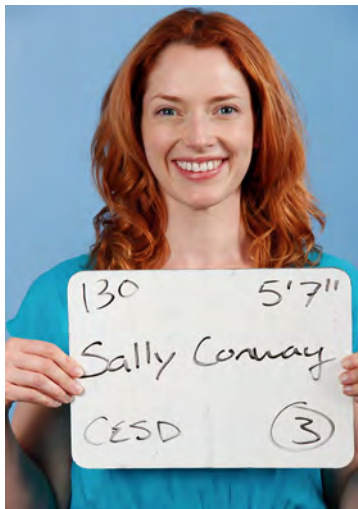

Talent; SALLY CONWAY Direct Cell - (917) 913-7341
Agency: CESD -- Carol
Cscott@Cesdtalent.com -- (310) 475-7573

Height: 5'7" **Weight: 125 lbs** **Bust: 32B** **Waist: 27** **Shirt: Small**
Hips: 37 **Pant: 4 or 37** **Dress: 4** **Shoes: 7**